RANGE STUDY- Clarinet

This chapter is centered around the higher range of the clarinet section even though every instrument will work on upper range.

There are two major goals for the clarinet section. The first is to understand the relationship between the three ranges of the clarinet. The second is to become more comfortable with the upper range.

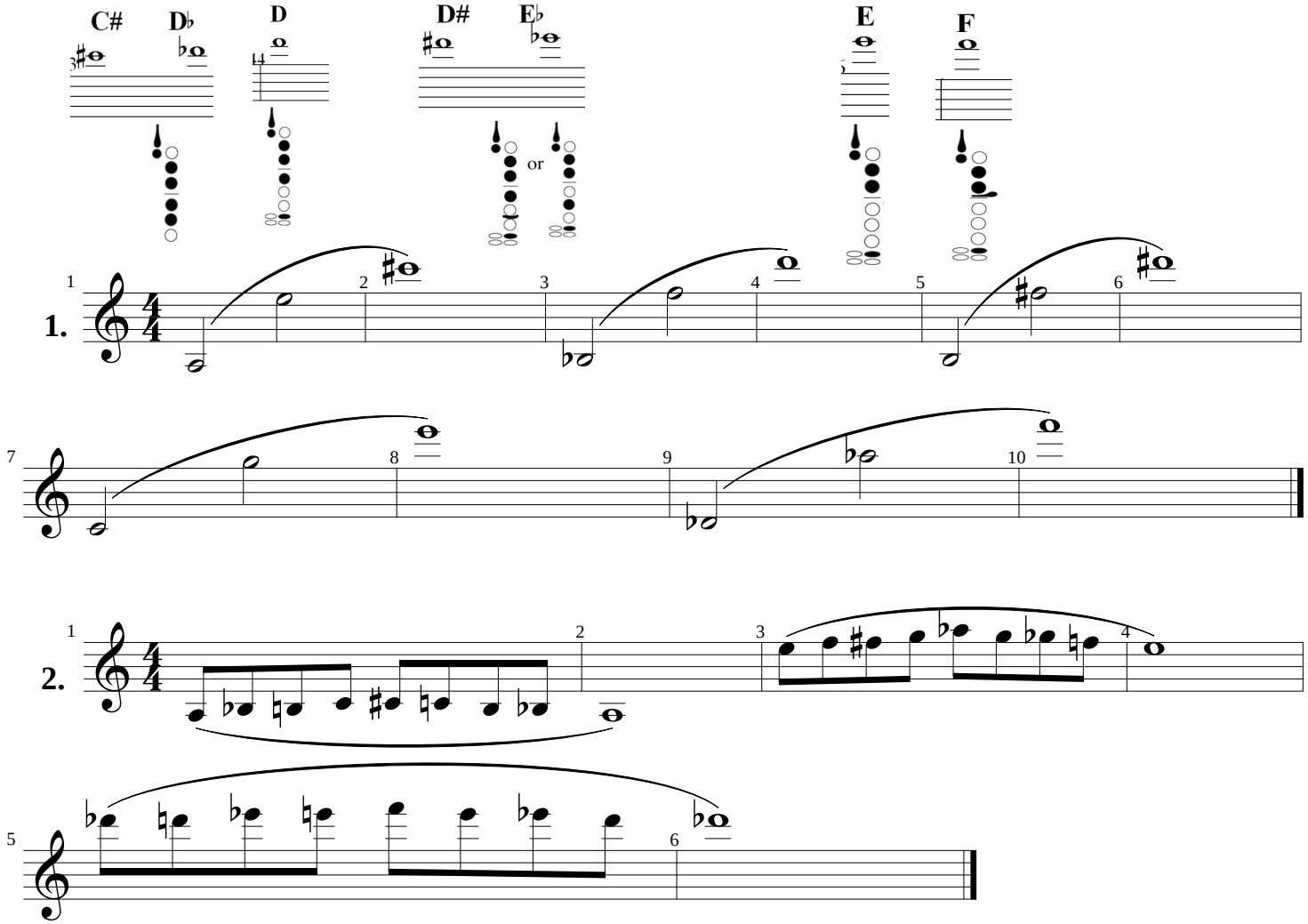
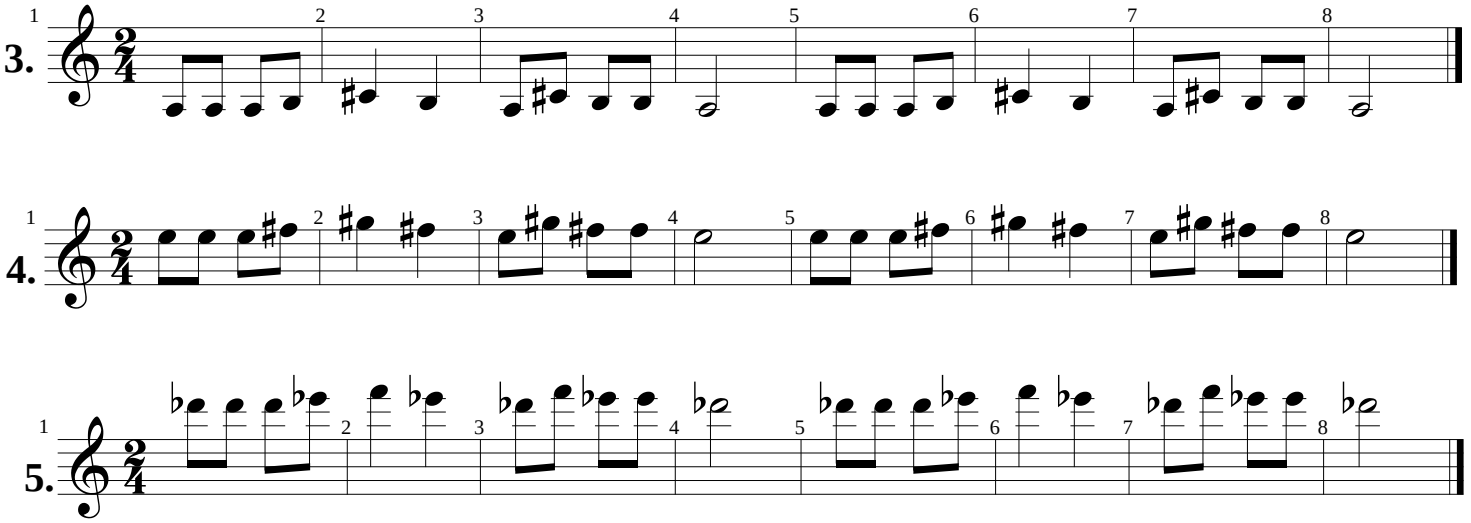
SAME MELODY, THREE DIFFERENT RANGES